

White Horse

High Street, Overton, Wrexham, LL13 0DT

For Sale Freehold £374,999.

Alternatively Free of tie lease available at Nil Premium.

Excellently refurbished Grade II listed affluent village freehouse - Cheshire/Wales border



Key Features

- Potential bridging loan available from Vendor to support freehold offers.
- Highly attractive and stunningly well refurbished public house.
- Three individual trading rooms, separate function room, large flat, extensive beer patio.
- Unopposed pub in sought after village. Opportunity for successful village freehouse with food.
- Free of tie lease option at Nil Premium.

Location

The White Horse lies in the centre of the affluent village of Overton (population circa 1300) and is the only pub in the village. The Cheshire/Welsh border is closeby as is Wrexham which is 7 miles to the north. Bangor-on-Dee, Penley, Ellesmere and Ruabon also provide a well populated catchment.

Description

Imposing and highly attractive 3 storey Ruabon red brick public house beneath pitched red plain tiled hipped roof with mullion windows and leaded lights. An attractive archway provides access to the courtyard beer patio to the rear of the site.

[View Virtual Tour](#)

Accommodation

Front lobby leads through to the main bar which is carpeted, includes perimeter fixed seating with oak and glazed framing, leaded widows, ornate hand carved timber surround to wrought iron fireplace and oak servery. Seating 30 customers. Rear bar/ snug with timber and glazed partition from main corridor, part timber part quarry tile floor, perimeter fixed seating, wood burner, seating for 20 customers. Old Smoke Room Restaurant with raised rooflight, various cosy alcoves and many period features. Total of 30 covers. The Disabled customer lavatories, catering kitchen, prep and wash up adjoin.

The beer cellar is within the basement.

A very well decorated and fitted large Function room with circa 60 covers lies at first floor with adjoining kitchen/utility. The Ladies and Gentlemen's customer lavatories are also at first floor, as is a separate trade Meeting room and a lounge used for the private quarters.

The main flat is at second floor comprising 3 double bedrooms, lounge/bedroom, domestic kitchen and bathroom.

A well laid out courtyard beer patio lies to the rear with access from an archway entrance from the High Street. General and bin stores lie to the rear of the site.

Tenure

The property is held freehold and is available with the benefit of vacant possession. The plan below shows the property in red. The green area does not form part of the property.

Services

All mains services are connected to the property

Licences

The property holds the benefit of a premises licence permitting the sale of alcohol from 10:00hrs to 00:30hrs seven days per week.

Town and Country Planning

The property is a Grade II listed building and lies within a Conservation Area.

Fixtures and Fittings

All items in the nature of fixtures and fittings are included in the sale except a limited number of 3rd party items and personal effects in the living accommodation. However branded items relating to Joules Brewery will be removed. An inventory will be made available.

Stock in Trade

Stock in trade and unbranded glassware are to be acquired at valuation upon completion.

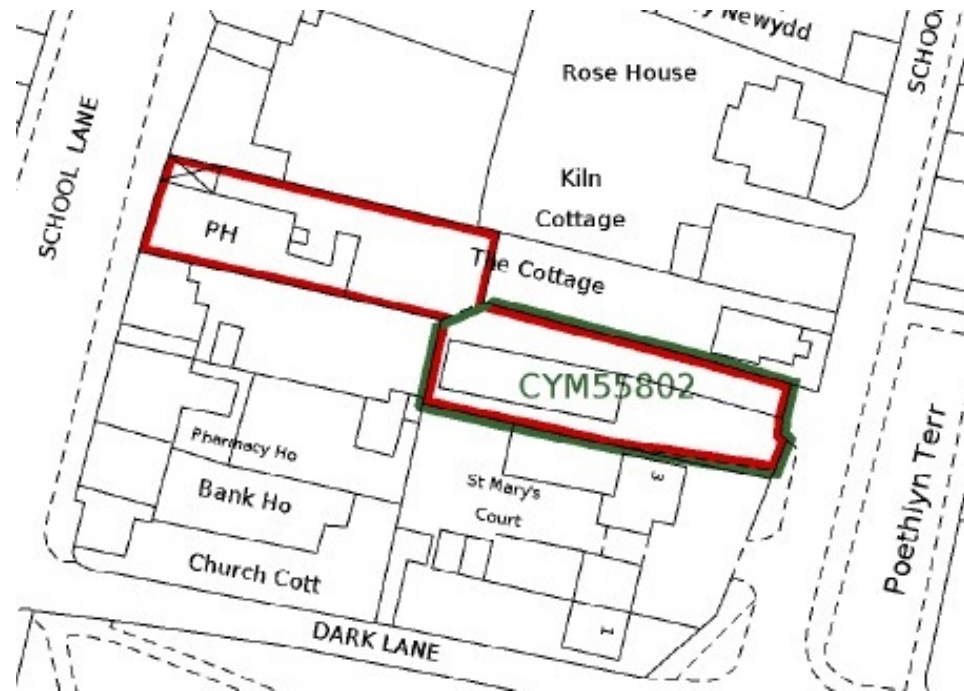



White Horse

High Street, Overton, Wrexham, LL13 0DT For Sale Freehold £374,999



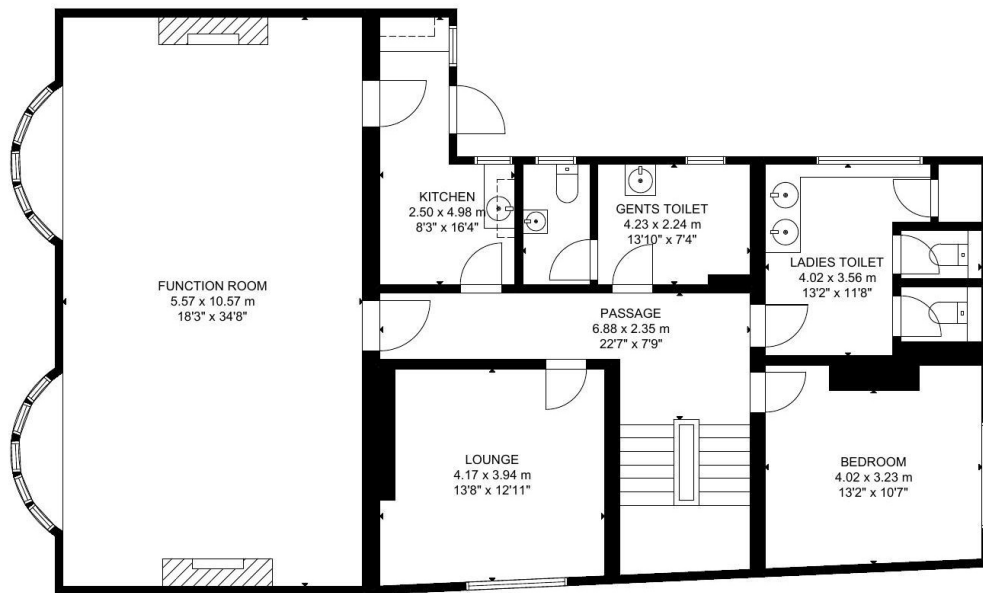

FIRST FLOOR

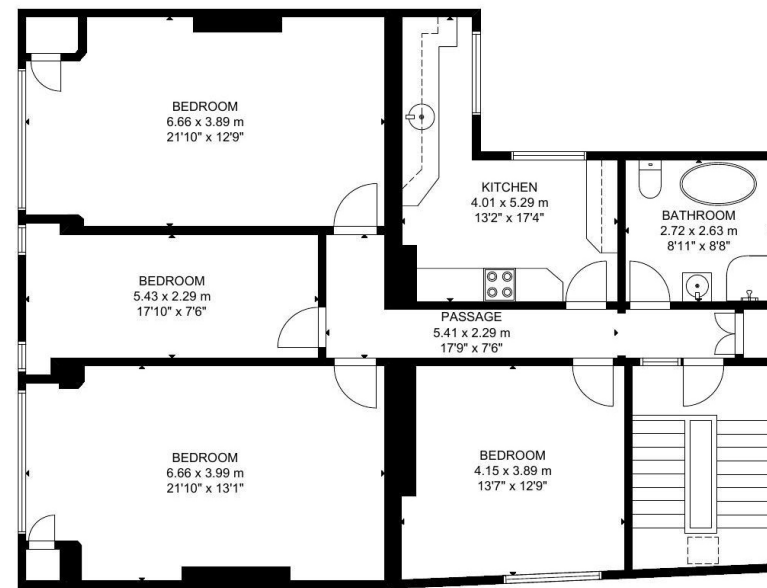

SECOND FLOOR

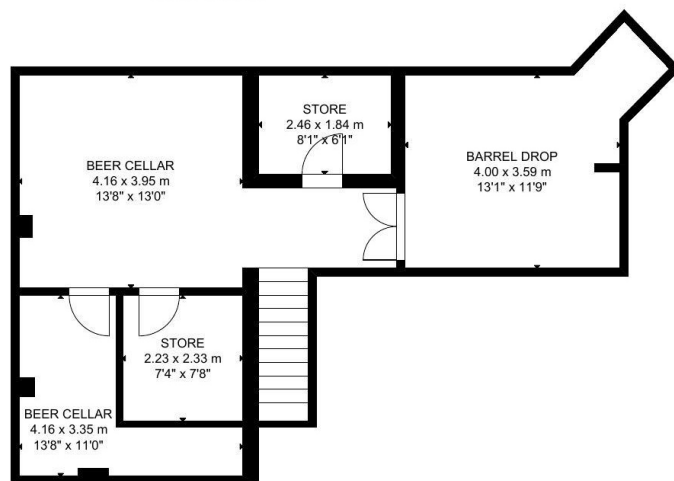

BASEMENT

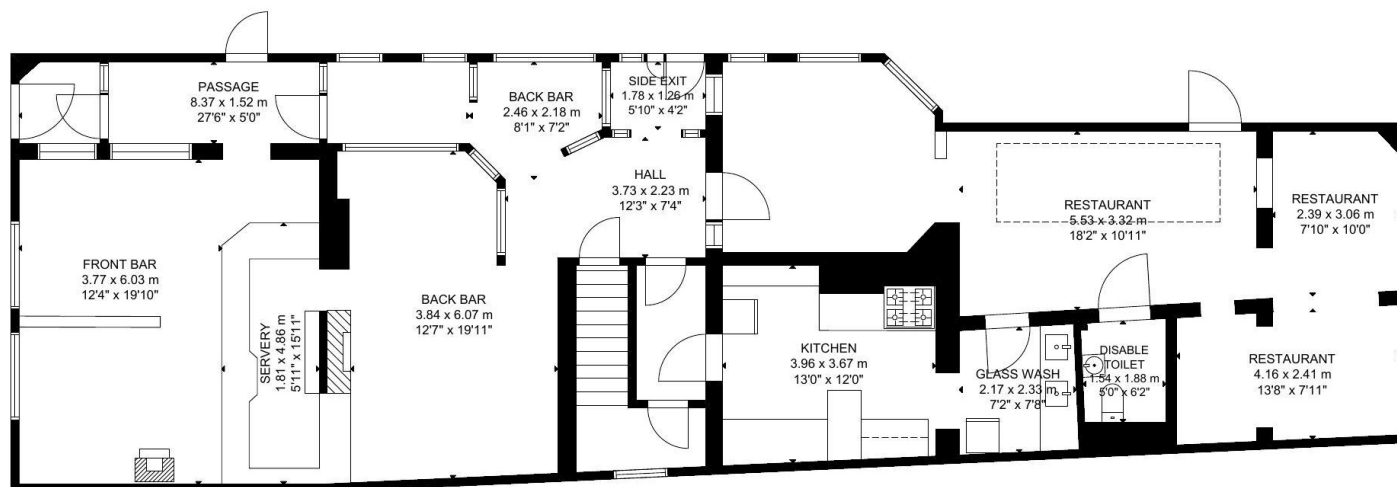

GROUND FLOOR

GROSS INTERNAL AREA
 TOTAL: 525 m²/5,650 sq ft
 BASEMENT: 61 m²/655 sq ft, GROUND FLOOR: 181 m²/1,945 sq ft
 FIRST FLOOR: 154 m²/1,658 sq ft, SECOND FLOOR: 129 m²/1,392 sq ft
 SIZE AND DIMENSIONS ARE APPROXIMATE. ACTUAL MAY VARY.



Business Rates

Rateable Value £10,500. Council tax band B. £1,354 payable.

EPC

The property has an EPC rating of Band D.

Terms

All prices/rents quoted are subject to contract and exclusive of VAT where chargeable.

Money Laundering

In order to comply with Money Laundering Regulations, all prospective purchasers will need to provide proof of identity and residence.

For more information or to book a viewing please contact:

Matthew Phillips

0121 353 2757 or matt@matthewphillipssurveyors.co.uk

The Agents for themselves and for the Vendors or Lessors of the property(ies) confirm that: a) The sales particulars are produced for the guidance of interested parties and do not constitute any part of any offer or contract. b) Although believed to be correct, the accuracy of all descriptions and details is not guaranteed and should not be relied upon by intending purchasers or lessees who should satisfy themselves by inspections and enquiries as to their correctness. c) The Agents do not have any authority to make any representation or warranty whatever in relation to the properties or businesses to which these sales particulars relate.
Matthew Phillips Surveyors Limited. Registered in England. Company Number 5870287. Regulated by RICS

MP